



Valleycreek Community Vista Retrofit Project Status Update

On June 14, 2021, the City of Brampton (City) and Toronto and Region Conservation Authority (TRCA) conducted a virtual Public Engagement Webinar with a live Q&A session to discuss the proposed retrofit of the Alexander McVean Vista, George T. Ward Vista, and Valleycreek Vista.

These vistas are public open spaces that provide visual and physical access to the greenspace system and multi-use trails in Claireville Conservation Area (CCA). The planned retrofit will improve the recreational potential, safety, and usability of each vista and provide enhanced access to the newly constructed Claireville North Multi-Use Trail in CCA.

Through the public consultation process and review, it was determined that the following design updates be implemented as part of the retrofit of each vista:

George T. Ward Vista

- Seating area to be in the valley to prevent loitering in the cul-de-sac.
- “No Parking” signs to reduce unauthorized parking in the cul-de-sac.
- New tree and shrub plantings to enhance privacy for nearby homes and prevent loitering in the cul-de-sac.
- New waste receptacle to address littering.
- New vista park sign, by-law signs, and trail map.

Alexander McVean Vista

- New, larger, and fully accessible seating area, visible from the street for improved safety.
- New by-law signs.
- New tree and shrub plantings to enhance privacy for nearby homes.
- New waste receptacle to address littering.

Valleycreek Vista

- New, larger, and fully accessible seating area overlooking wetland, with street visibility.
- New vista park sign, by-law signs, and trail map.
- New tree and shrub plantings to enhance privacy for nearby homes.
- New waste receptacle to address littering.

Alexander McVean Vista – Update

Due to slope subsurface conditions, the proposed trail connection between Alexander McVean Vista and the Claireville North Multi-Use Trail will not be built. The slope adjacent to the vista has been restored with native trees and shrubs, enhancing the nearby Valleycreek Wetland Complex by increasing water drainage capabilities for the area. Recreational access from the Valleycreek Community to the Claireville North Multi-Use Trail will be at George T. Ward Vista and Valleycreek Vista, while only visual access will be available at Alexander McVean Vista.

The Claireville North Multi-Use Trail and Valleycreek Community Vista Retrofit Project are planned to be open to the public by Summer 2023. A map showing the Claireville North Multi-Use Trail and Valleycreek Community Vista Retrofit Project Areas is provided on the back of this letter.

For inquiries about the Valleycreek Community Vista Retrofit Project or Claireville North Multi-Use Trail Project, please contact:

Adam Dembe, PMP

Project Manager, Trail Design & Development
Toronto and Region Conservation Authority
adam.dembe@trca.ca

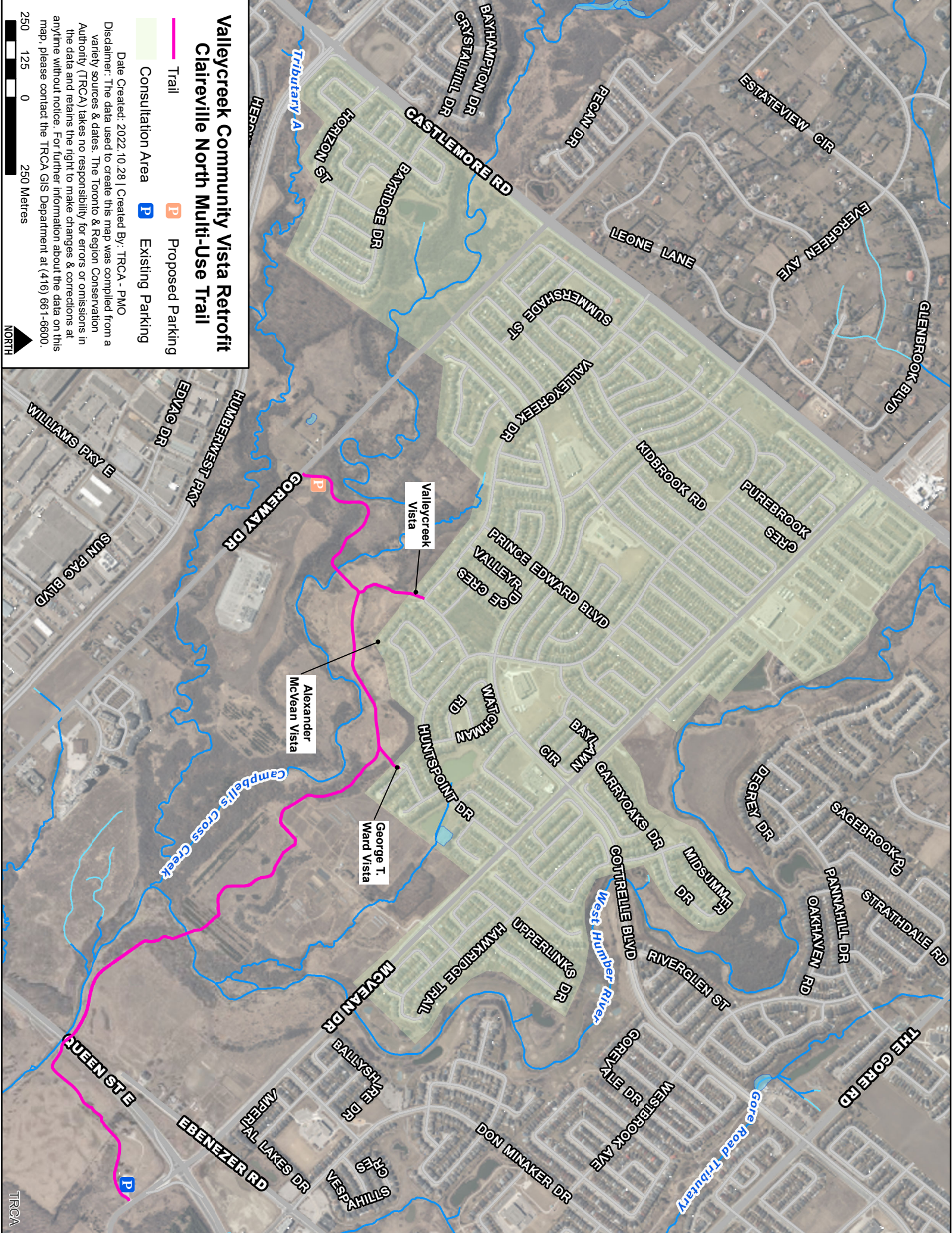

Valleycreek Community Vista Retrofit Claireville North Multi-Use Trail

- Trail
- Proposed Parking
- Existing Parking
- Consultation Area

Date Created: 2022.10.28 | Created By: TRCA - PMO
Disclaimer: The data used to create this map was compiled from a variety of sources and dates. The Toronto & Region Conservation Authority (TRCA) takes no responsibility for errors or omissions in the data and retains the right to make changes & corrections at any time without notice. For further information about the data on this map, please contact the TRCA GIS Department at (416) 661-6600.

