

Bolton Resource Management Tract

CALEDON

The Bolton Resource Management Tract acts as a natural connection in the greenspace system of The Humber River Watershed. Nature based recreation and education complement the natural and cultural heritage resources that have been protected, restored and enhanced with the support and stewardship of the community.

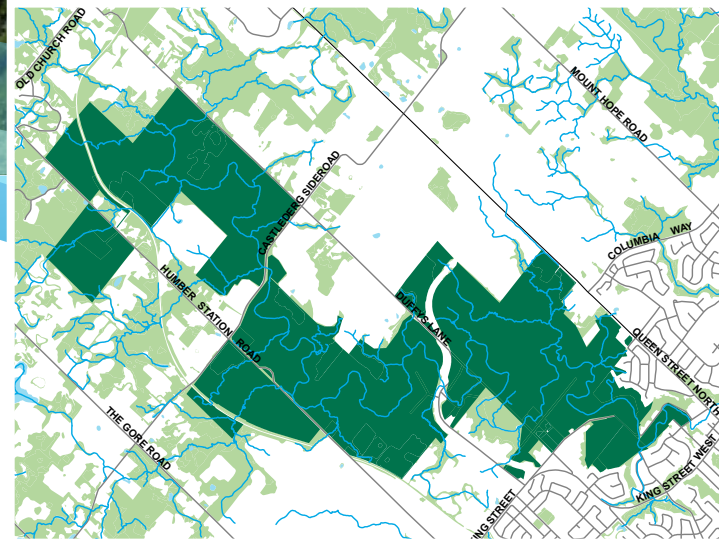

GENERAL INFORMATION

- Bolton Resource Management Tract (BRMT) is an 800-hectare property owned by the Toronto and Region Conservation Authority (TRCA).
- Within BRMT, the Town of Caledon manages two active parks (Edelweiss Park and Jack Garratt Soccer Park).
- BRMT is located along the main branch of the Humber River in Peel Region, completely within the Town of Caledon.
- Most of the land making up BRMT was acquired between 1961 and 1982 as a result of TRCA's 1961 Flood Control and Water Conservation scheme which originally planned to build a large reservoir for flood protection following the extensive damage caused by Hurricane Hazel in October of 1954.
- A key feature of BRMT is the Humber Valley Heritage Trail that runs through the length of the tract.

ENVIRONMENTAL FEATURES

- BRMT lies entirely within the Great Lakes–St. Lawrence Forest Region and is dominated by coniferous and deciduous trees.
- The northwest half of the property falls within the boundaries of the Oak Ridges Moraine.
- Topography ranges from flat tableland to steep valley slopes and low, wet floodplains.
- The combination of unique habitats has qualified sections of BRMT to be identified as significant by the Ontario Ministry of Natural Resources and Forestry.
- The property includes two Environmentally Significant Areas and one Provincially Significant Wetland.



Bird Watching



Cycling/Mountain Biking



Fishing



Hiking

PLANNING DOCUMENTS

- Bolton Resource Management Tract Management Plan (2013)



Toronto and Region
Conservation
Authority